

Please include the title of this work, on Performing Right Society's returns, whenever it is publicly performed

ST. LOUIS BLUES

29

Adaptation by
PERRY BURGETT

TEX BENEKE'S DANCE MARCH TEMPO

By W. C.

Recorded on H. M. V. BD 6020

Arr. by Jerry Gray

1st Saxophone Eb Alto

Bounce Tempo

Copyright MCMXIV by W. C. Handy
Copyright renewed MCMXLII by W. C. Handy
This arrangement copyright MCMXLVIII by W. C. Handy
Francis, Day & Hunter, Ltd., 138 Charing Cross Road, London, W. C. 2, England. European Representative.

2
1st Saxophone Eb Alto

12

1

2

(F) 11

(G)

Solo

f

No Solo

Solo

2

Solo

(H)

5

2

ff

trill

1

(I)

ff

1

(J)

pp

f

trill

Please include the title of this work, on Performing Right Society's returns, whenever it is publicly performed

29

ST. LOUIS BLUES

29

Adaptation by
PERRY BURGETT

TEX BENEKE'S DANCE MARCH TEMPO

By W. C. Handy

Recorded on H. M. V. BD 6020

Arr. by Jerry Gray

3rd Saxophone Eb Alto

Bounce Tempo

Copyright MCMXIV by W. C. Handy
 Copyright renewed MCMXLII by W. C. Handy
 This arrangement copyright MCMXLVIII by W. C. Handy
 Francis, Day & Hunter, Ltd., 138 Charing Cross Road, London, W. C. 2, England. European Representative.

2
3rd Saxophone Eb Alto

The musical score for the 3rd Saxophone Eb Alto part, page 2, contains the following elements:

- Staff 8:** Contains a first ending bracket.
- Staff 10:** Ends with a *trill* instruction and a fermata.

Please include the title of this work, on Performing Right Society's returns, whenever it is publicly performed

ST. LOUIS BLUES

29

Adaptation by
PERRY BURGETT

TEX BENEKE'S DANCE MARCH TEMPO
Recorded on H. M. V. BD 6020

By W. C.
Arr. by Jerry Gray

2nd Saxophone Bb Tenor

Bounce Tempo

Copyright MCMXIV by W. C. Handy

Copyright renewed MCMXLII by W. C. Handy

This arrangement copyright MCMXLVIII by W. C. Handy

Francis, Day & Hunter, Ltd., 138 Charing Cross Road, London, W. C. 2, England. European Representative.

2
2nd Saxophone Bb Tenor

- System 1:** Starts with a 'Solo' marking and a circled letter 'F'. Chords D7 and A are indicated.
- System 2:** Features a circled letter 'G' and the instruction 'No Solo'. Chords E7 and A are present.
- System 3:** Includes a circled letter 'H' and a '5' fingering. A 'trill' is marked at the end of the system.

The score concludes with a final system of music.

Please include the title of this work, on Performing Right Society's returns, whenever it is publicly performed

ST. LOUIS BLUES

29

Adaptation by
PERRY BURGETT

TEX BENEKE'S DANCE MARCH TEMPO

Recorded on H. M. V. BD 6020

By W. C. HANDY

Arr. by Jerry Gray

4th Saxophone Bb Tenor

Bounce Tempo

Copyright MCMXIV by W. C. Handy

Copyright renewed MCMXLII by W. C. Handy

This arrangement copyright MCMXLVIII by W. C. Handy

Francis, Day & Hunter, Ltd., 138 Charing Cross Road, London, W. C. 2, England. European Representative.

2
4th Saxophone Bb Tenor

Please include the title of this work, on Performing Right Society's returns, whenever it is publicly performed

29

ST. LOUIS BLUES

Adaptation by
PERRY BURGETT

TEX BENEKE'S DANCE MARCH TEMPO

By W. C. HANDY

Recorded on H. M. V. BD 6020

Arr. by Jerry Gray

5th Saxophone Eb ~~BARITONE~~

Bounce Tempo

- Staff 1: *p* (piano), *f* (forte), circled letter **A**.
- Staff 4: *f* (forte), circled letter **C**, *Subtone* marking.
- Staff 5: *Soli* marking, *f* (forte).
- Staff 6: *mf* (mezzo-forte), circled letter **D**.
- Staff 8: *Lip* marking, circled letter **E**.

Copyright MCMXIV by W. C. Handy

Copyright renewed MCMXLII by W. C. Handy

This arrangement copyright MCMXLVIII by W. C. Handy

Francis, Day & Hunter, Ltd., 138 Charing Cross Road, London, W. C. 2, England. European Representative.

2
5th Saxophone Eb ~~BAR~~ BARI

Please include the title of this work, on Performing Right Society's returns, whenever it is publicly performed

ST. LOUIS BLUES

29

Adaptation by
PERRY BURGETT
1st Trumpet in Bb

TEX BENEKE'S DANCE MARCH TEMPO
Recorded on H. M. V. BD 6020

By W. C. HANDY
Arr. by Jerry Gray

Bounce Tempo

Copyright MCMXIV by W. C. Handy
 Copyright renewed MCMXLIII by W. C. Handy
 This arrangement copyright MCMXLVIII by W. C. Handy
 Published by Handy Bros. Music Co., Inc., 1450 Broadway, New York, N. Y.
 Francis, Day & Hunter, Ltd., 138 Charing Cross Road, London, W. C. 2, England. European Representative.

2
1st Trumpet in Bb

+ + 0 + + 0 3 Open (G)

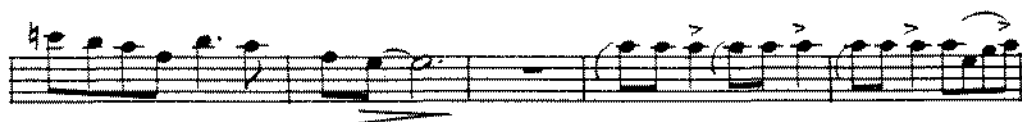
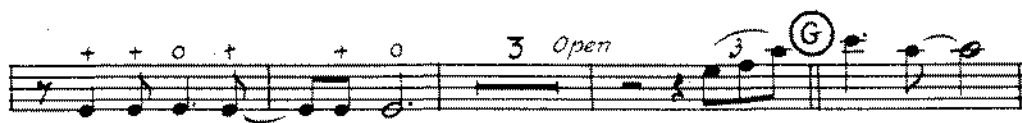

(H) Res. 4 Solo (3)

Solo (3)

(I)

1

2 (J) Trpt II Trpt I-III pp p

f

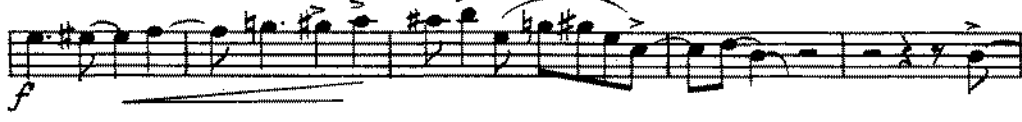

Please include the title of this work, on Performing Right Society's returns, whenever it is publicly performed.

ST. LOUIS BLUES

29

Adaptation by
PERRY BURGETT
2nd Trumpet in **B♭**
Bounce Tempo

TEX BENEKE'S DANCE MARCH TEMPO
Recorded on H. M. V. BD 6020

By W. C. HANDY
Arr. by Jerry Gray

Copyright MCMXIV by W. C. Handy
Copyright renewed MCMXLIII by W. C. Handy
This arrangement copyright MCMXLVIII by W. C. Handy
Published by Handy Bros. Music Co., Inc., 1650 Broadway, New York, N. Y.
Francis, Day & Hunter, Ltd., 138 Charing Cross Road, London, W. C. 2, England. European Representative.

2
2nd Trumpet in Bb

- Staff 7:** Shows first and second ending brackets labeled "1" and "2".
- Staff 9:** Continues the melodic line with various slurs and accents.
- Staff 10:** Ends with a final note and a double bar line.

ST. LOUIS BLUES

Adaptation by
PERRY BURGETT
3rd Trumpet in Bb
Bounce Tempo

TEX BENEKE'S DANCE MARCH TEMPO
Recorded on H. M. V. BD 6020

By W. C. HANDY
Arr. by Jerry Gray

Copyright MCMXIV by W. C. Handy
Copyright renewed MCMXLII by W. C. Handy
This arrangement copyright MCMXLVIII by W. C. Handy
Published by Handy Bros. Music Co., Inc., 1650 Broadway, New York, N. Y.
Francis, Day & Hunter, Ltd., 138 Charing Cross Road, London, W. C. 2, England. European Representative.

2
3rd Trumpet in Bb

3 *Open* (G)

1

(H)

3 *Solo*

Solo

(I) *ff*

1 2

(J) *pp* *p* *f*

4th TRUMPET

ST. LOUIS BLUES

4th TRUMPET

ST. LOUIS BLUES

29

arr S.P. Pini © 1982

29

ST. LOUIS BLUES

29

Adaptation by
PERRY BURGETT
1st Trombone

TEX BENEKE'S DANCE MARCH TEMPO
Recorded on H. M. V. BD 6020

By W. C. HANDY
Arr. by Jerry Gray

Bounce Tempo

Copyright MCMXIV by W. C. Handy
 Copyright renewed MCMXLII by W. C. Handy
 This arrangement copyright MCMXLVIII by W. C. Handy
 Published by Handy Bros. Music Co., Inc., 1650 Broadway, New York, N. Y.
 Francis, Day & Hunter, Ltd., 138 Charing Cross Road, London, W. C. 2, England. European Representative.

2
1st Trombone

Please include the title of this work, on Performing Right Society's returns, whenever it is publicly performed

ST. LOUIS BLUES

Adaptation by
PERRY BURGETT

TEX BENEKE'S DANCE MARCH TEMPO
Recorded on H. M. V. BD 6020

By W. C. HANDY
Arr. by Jerry Gray

2nd Trombone
Bounce Tempo

Copyright MCMXXIV by W. C. Handy
 Copyright renewed MCMXXIV by W. C. Handy
 This arrangement copyright MCMXXIV by W. C. Handy
 Remick, Day & Hunter, Inc., 1385 Cheving Chase Road, London, W. C. 2, England. European Representative.

2
2nd Trombone

Please include the title of this work, on Performing Right Society's returns, whenever it is publicly performed

ST. LOUIS BLUES

Adaptation by
PERRY BURGETT

TEX BENEKE'S DANCE MARCH TEMPO

By W. C. HANDY

Recorded on H. M. V. BD 6020

Arr. by Jerry Gray

3rd Trombone

Bounce Tempo

Copyright MCMXIV by W. C. Handy

Copyright renewed MCMXLII by W. C. Handy

This arrangement copyright MCMXLVIII by W. C. Handy

Francis, Day & Hunter, Ltd., 138 Charing Cross Road, London, W. C. 2, England. European Representative.

3rd Trombone

4TH TROMBONE ST. LOUIS BLUES

4th TROMBONE

ST. LOUIS BLUES

29

arr SP Price c 1981

TUBA

ST. LOUIS BLUES

Bounce Tempo

TUBA

ST. LOUIS BLUES

1 >>> 2 [J]

add. arr MINIM ARRST c 1987.

29

Please include the title of this work, on Performing Right Society's returns, whenever it is publicly performed

ST. LOUIS BLUES 29

Adaptation by
PERRY BURGETT
Piano

TEX BENEKE'S DANCE MARCH TEMPO
Recorded on H. M. V. BD 6020

By W. C. HANDY
Arr. by Jerry Gray

Bounce Tempo

Copyright MCMXIV by W. C. Handy
 Copyright renewed MCMXLII by W. C. Handy
 This arrangement copyright MCMXLVIII by W. C. Handy
 Published by Handy Bros. Music Co., Inc., 1650 Broadway, New York, N. Y.
 Francis, Day & Hunter, Ltd., 138 Charing Cross Road, London, W. C. 2, England. European Representative.

30p

2
Piano

Chords: C9, Db7, C7, Eb9, D9, G

Drums

Chords: D7, Bb7, A7, D9, G, Am7, Gdim, G, Am7, G, Gmb, Tromb.

©

Chords: Gmb, Cm6, Gmb, Eb9, D9

Sax's

Chords: Cm6, D7, D+, Gmb

Br.

Ⓧ

Chords: Gm, Cm6, Gm, Eb9, D9

(Drums), Trbs.

3
Piano

Chords: D7 Eb7 D7 | Eb7 D7 D7-9 | G A7 | D9

Chords: G G+ G G+ | G G+ G | G | G

Chords: C | C D9 | G | G

Chords: Ab9 Gb9 E7 Gb9 | Ab9 Gb9 E9 D9 | Cm7 F#7 Bm7 Am7 | G D7 G

Chords: G | C7 | G | G | C9

4
Piano

Piano

II Trpt. *3* I Trpt. *3*

G7 G7 Trbs.

II Trpt. *3* I Trpt. *3*

C C G7 G7

A Ab E Eb B Bb A Ab G

ⓔ

G7 G7 G7 C9 C9 G7

G7 Db7 C9 F# F# G#

6
Piano

Sax's 3 3 *J* *Br.*

Dr! A A A A A A

D7 D#7 E7

F7 F#7 G7 Ab7 A7 Bb7 B7 C7 C#7

D9 Eb9 E9 F9 F#9 G9 D9

Sax's

D9 D7-9 D7-9

Ab9 G9 G9 G9

Please include the title of this work, on Performing Right Society's returns, whenever it is publicly performed

ST. LOUIS BLUES

29

Adaptation by
PERRY BURGETT
Guitar

TEX BENEKE'S DANCE MARCH TEMPO
Recorded on H. M. V. BD 6020

By W. C. HANDY
Arr. by Jerry Gray

Tempo

Chords and markings include: G, G7, C7, G, Gm6, Cm6, Eb9, D9, D7, A7, Am7, Gdim, G, Gm6, D7, Gm6, Gm, Cm, Gm, Cm6, Gm, Eb9, D9, Eb7, D7, D7-9, G, A7, G, G+, G+, G, G+, G, G, C, C, D9, G, Ab9, Gb9, E7, Gb9.

Copyright MCMXIV by W. C. Handy
Copyright renewed MCMXLIII by W. C. Handy
This arrangement copyright MCMXLVIII by W. C. Handy
Published by Handy Bros. Music Co., Inc., 1630 Broadway, New York, N. Y.
Francis Day & Hunter, Ltd., 138 Charing Cross Road, London, W. C. 2, England. European Representative.

2
Guitar

A^b9 E^b9 E9 D9 Cmaj7 B^m7 Am7 G D7 G (F) G C7

G C9 G

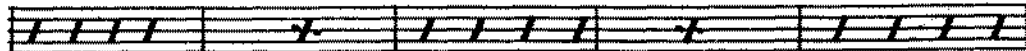

G D9 G C Edim D9

9

C Edim D7 G^b7 G † G C9

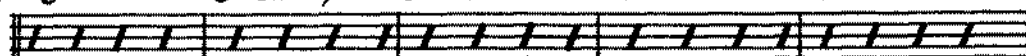

C9 X D9 G A9 Ab9 G9 G^b9 F9 Eb9 Db9 G^b9

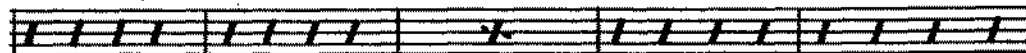

G (H) G 5 G7

G7 C G7 G7

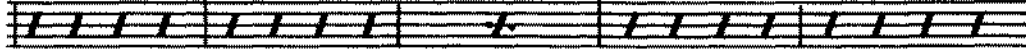

A A^b E E^b B B^b A A^b G — G7 (I) G7 G7

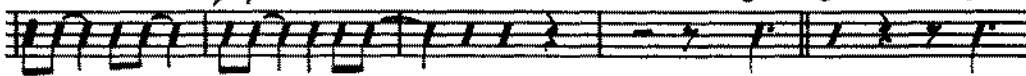

C9 C9 G7 G7 D^b7 C9 1 F F# G

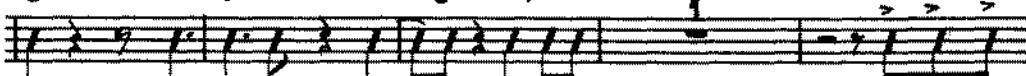

2 (J) D7 D^b7 E7 F7 F#7 G7 A^b7 A7 B^b7 B7 C7 C#7

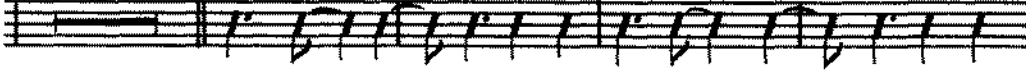

D9 E^b9 E9 F9 F#9 G9 D9 D9 D7-9

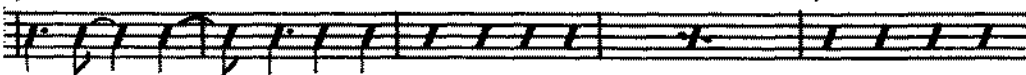

D7-9 A^b G G G

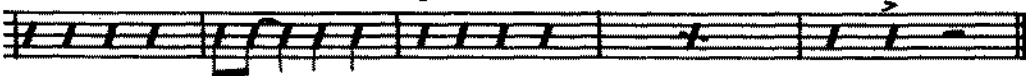

Please include the title of this work, on Performing Right Society's returns, whenever it is publicly performed

29

ST. LOUIS BLUES

Adaptation by
PERRY BURGETT
Bass

TEX BENEKE'S DANCE MARCH TEMPO
Recorded on H. M. V. BD 6020

By W. C. HANDY
Arr. by Jerry Gray

Bounce Tempo

Copyright MCMXIV by W. C. Handy
 Copyright renewed MCMXLII by W. C. Handy
 This arrangement copyright MCMXLVIII by W. C. Handy
 Published by Handy Bros. Music Co., Inc., 1650 Broadway, New York, N. Y.
 Francis, Day & Hunter, Ltd., 138 Charing Cross Road, London, W. C. 2, England. European Representative.

2
Bass

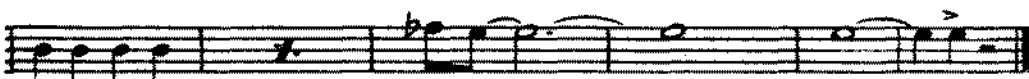
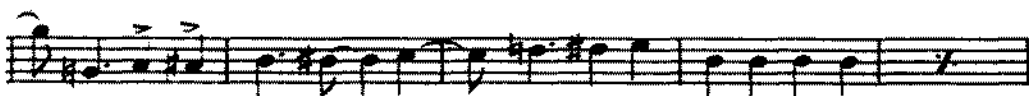
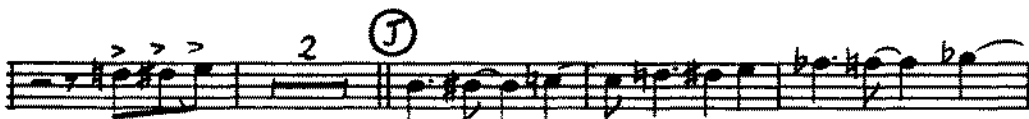
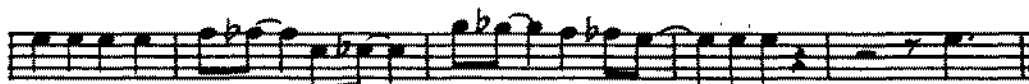
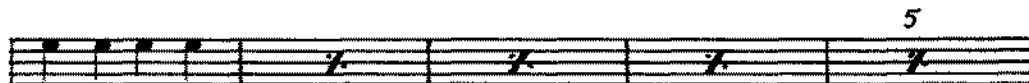
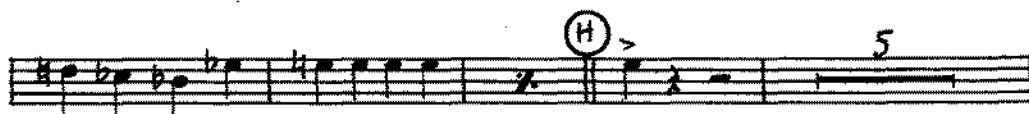
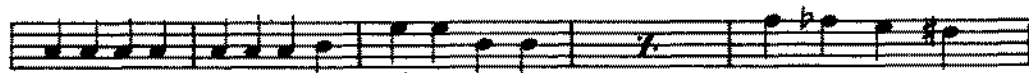
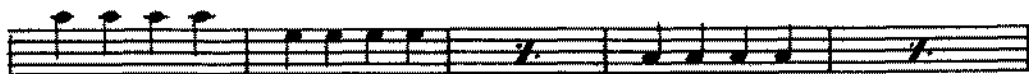

Please include the title of this work, on Performing Right Society's returns, whenever it is publicly performed

29

ST. LOUIS BLUES

Adaptation by
PERRY BURGETT

TEX BENEKE'S DANCE MARCH TEMPO

By W. C. HANDY

Recorded on H. M. V. BD 6020

Arr. by Jerry Gray

Bounce Tempo

Drums

A

Solo

B

Solo

C

Solo

D

Solo

E

F ad lib. Tenor Solo

Copyright MCMXIV by W. C. Handy

Copyright renewed MCMXLII by W. C. Handy

This arrangement copyright MCMXLVIII by W. C. Handy

Francis, Day & Hunter, Ltd., 138 Charing Cross Road, London, W. C. 2, England. European Representative.

58

2
Drums

ST. LOUIS BLUES

29

Adaptation by
PERRY BURGETT

TEX BENEKE'S DANCE MARCH TEMPO
Recorded on H. M. V. BD 6020

By W. C. HANDY
Arr. by Jerry Gray

Violin Conductor
Bounce Tempo

Piano
Sax's & Trbs.

Solo Drums

Drums

X Sax's

Trpts

Sax's

Trmb's

Brass

Trbs

Trbs + Ten

Brass

Ten. Solo

X UNUS

X-BURTONS

TRUMPET

LOW PIANO

X Tenor

A **B** **C** **D** **E** **F**

Copyright MCMXIV by W. C. Handy
 Copyright renewed MCMXLII by W. C. Handy
 This arrangement copyright MCMXLVIII by W. C. Handy
 Francis, Day & Hunter, Ltd., 138 Charing Cross Road, London, W. C. 2, England. European Representative.

